

Thermal inspection

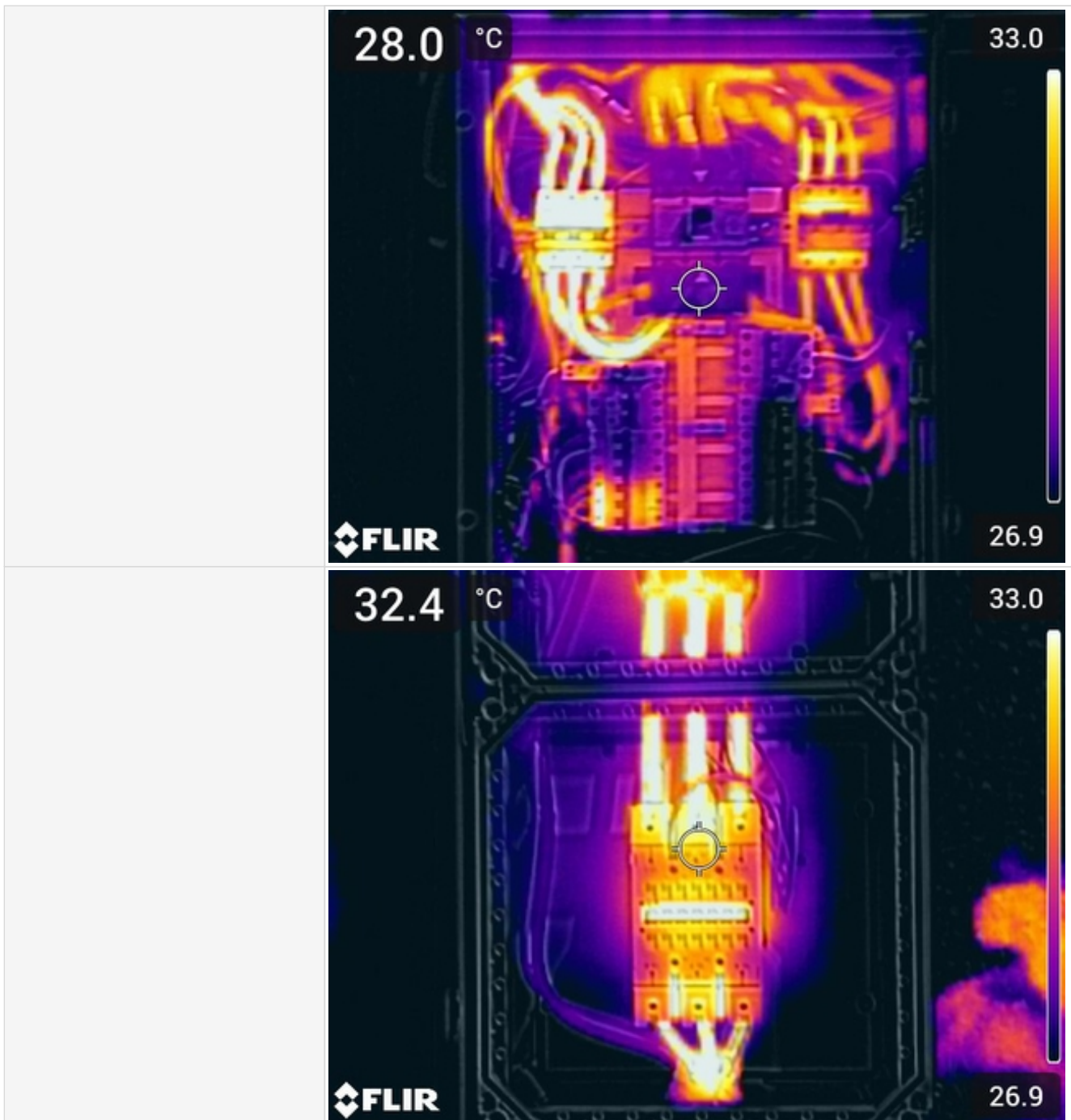

Thermal inspection

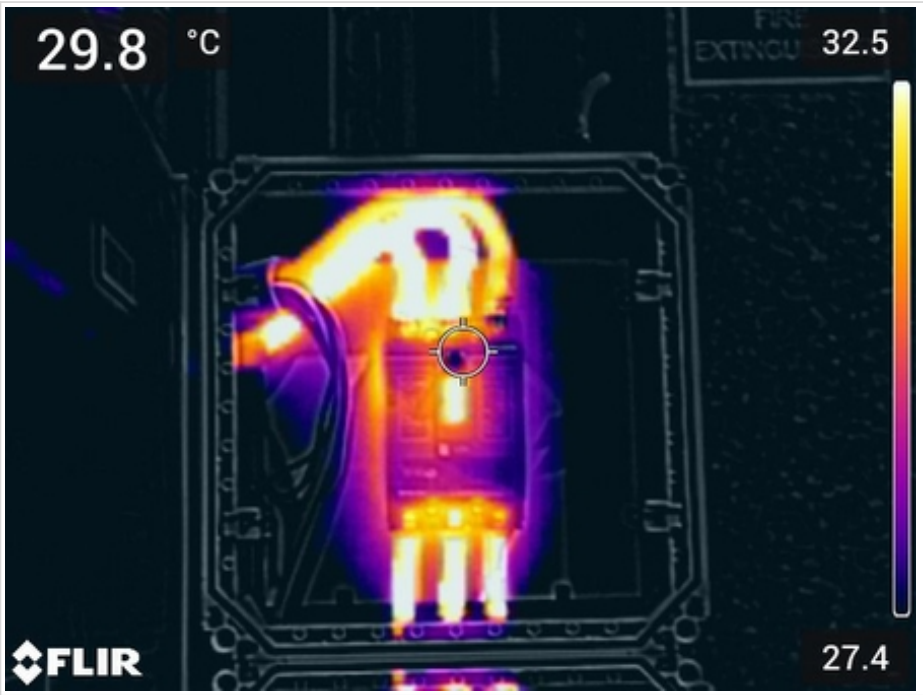

Thermal inspection

	
Switchboard Inspection Status	Pass
Comments and Recommendations	Exposed copper termination in cooler circuit breaker. Suggest retermination Appears to be unbalanced load on red and white phase
Next inspection Due	Feb 2026

Service Report (3)

DB Location	Office
DB Name	Office db
Number of RCD per board	2
SWB neatly Labelled or is there a DB Legend?	No
Is the Insulated Busbar in good condition?	NA
Are there any Missing Pole Fillers?	No
Missing Screws?	No
Wiring Condition?	Fair
Are there any Holes / Penetrations on the board?	No
Are electrical circuits RCD protected?	Yes
Are there Recalled RCD's Installed?	Yes
Thermal Status	Pass

Thermal inspection

Images

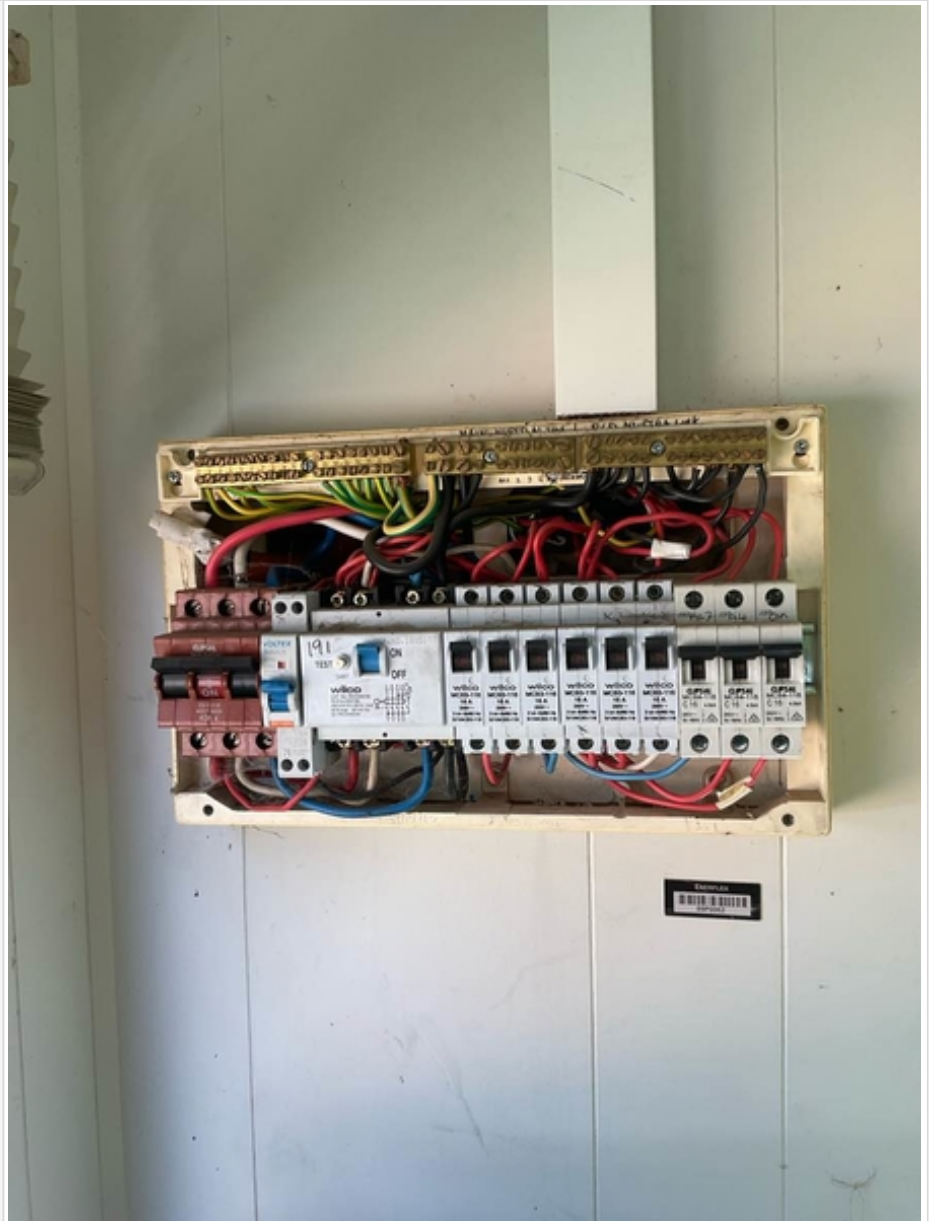

Thermal inspection

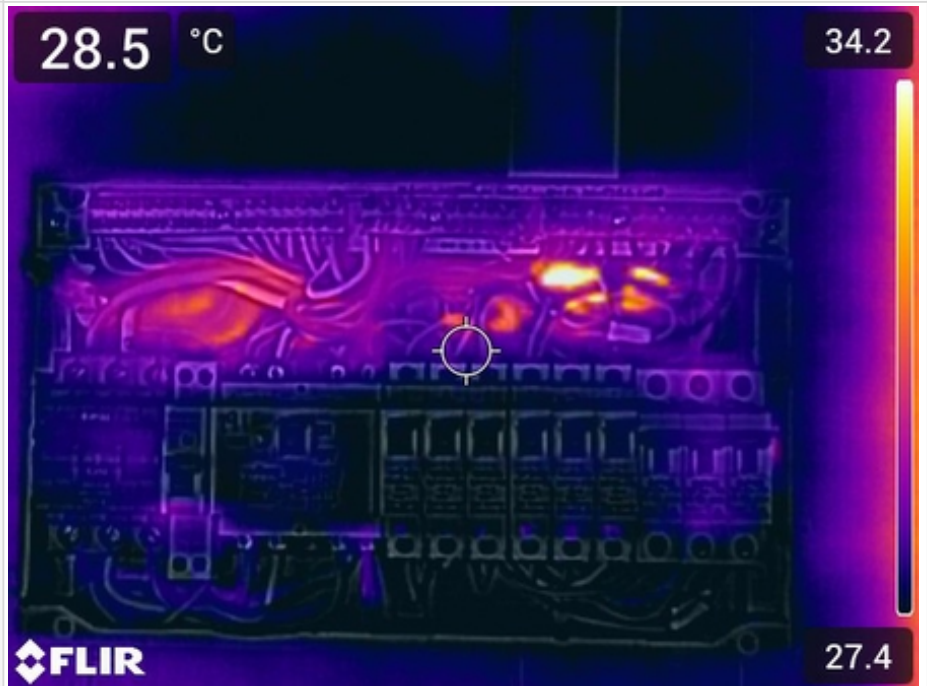

Thermal inspection

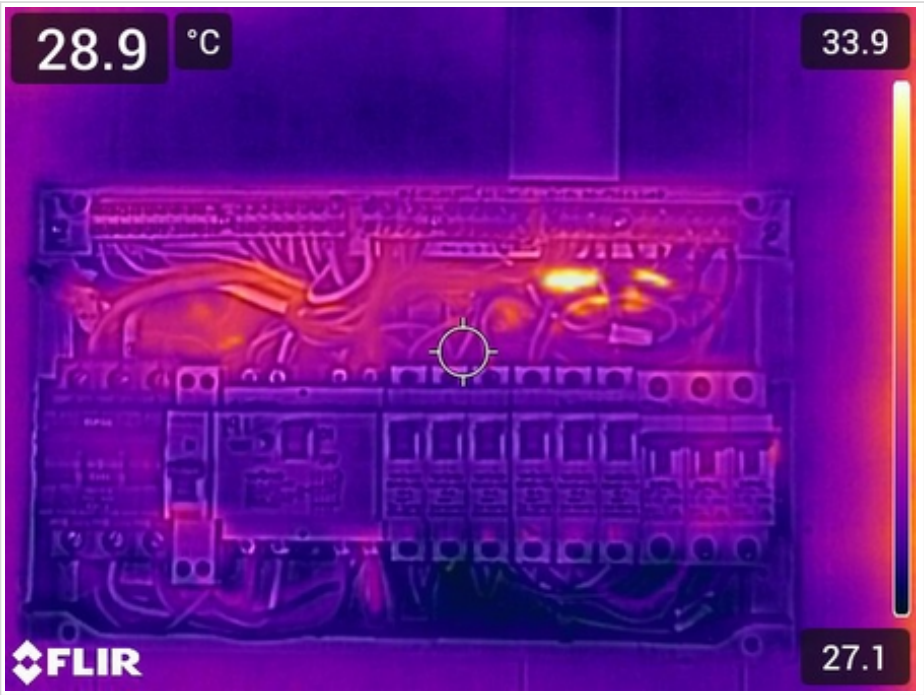
	
Switchboard Inspection Status	Pass
Comments and Recommendations	SWB labels remarked
Next inspection Due	Feb 2026